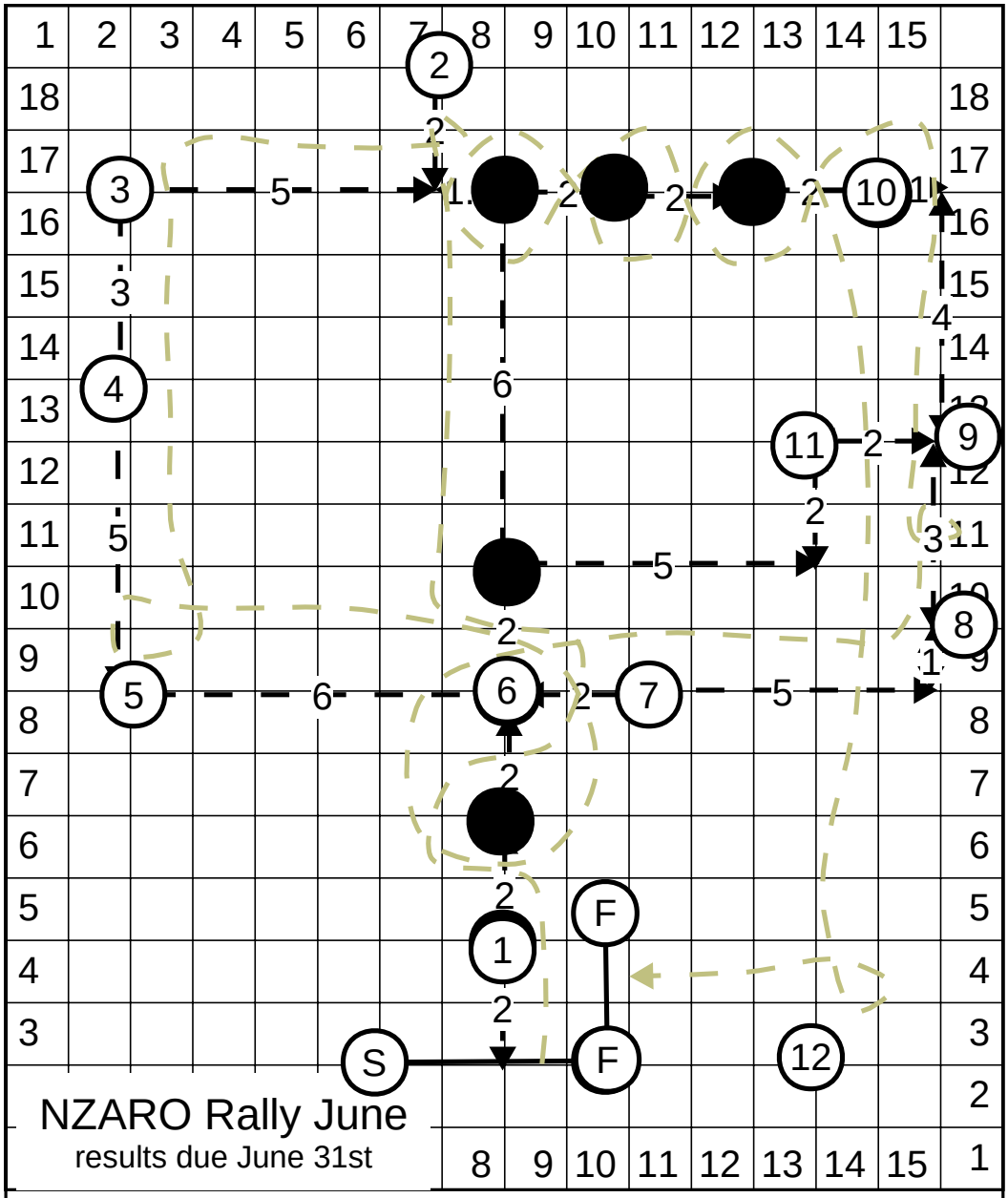

1. serpentine weave once (24)
2. 270 right (9)
3. left turn(6)
4. halt, sit down (4)
5. 270 right (9)
6. circle right dog outside (NZARO #2)
7. call front finish right forward (13)
8. Left turn ((6)
9. 360 right (11)
10. Straight figure of eight weave twice(23)
11. Halt 1-2-3 steps (25)
12. 270 left (10)

*Station 6 - circle around the two middle cones.